Map 3.1

EXISTING RECREATION SITES

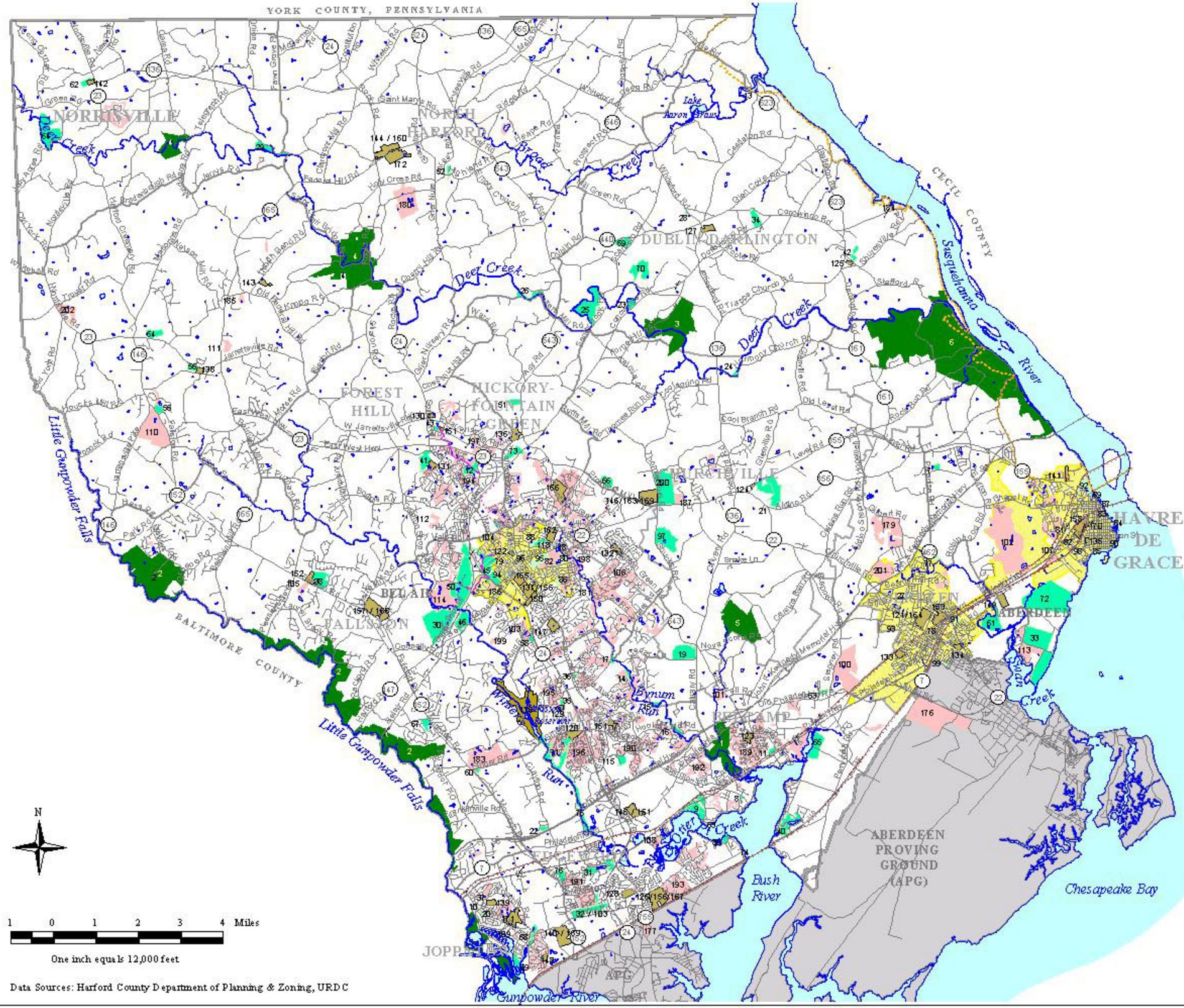

State Recreation Land
County Recreation Land
Municipal Recreation Land
Board of Education Land
Homeowner Association Land
Private Land

Recreation Trails
Proposed Recreation Trails
Mason Dixon Trail (#188)

Note: Numbers refer to Table A-1

Data Sources: Harford County Department of Planning & Zoning, URDC

Recreation and Open Space Planning Consultants
Urban Research & Development Corporation