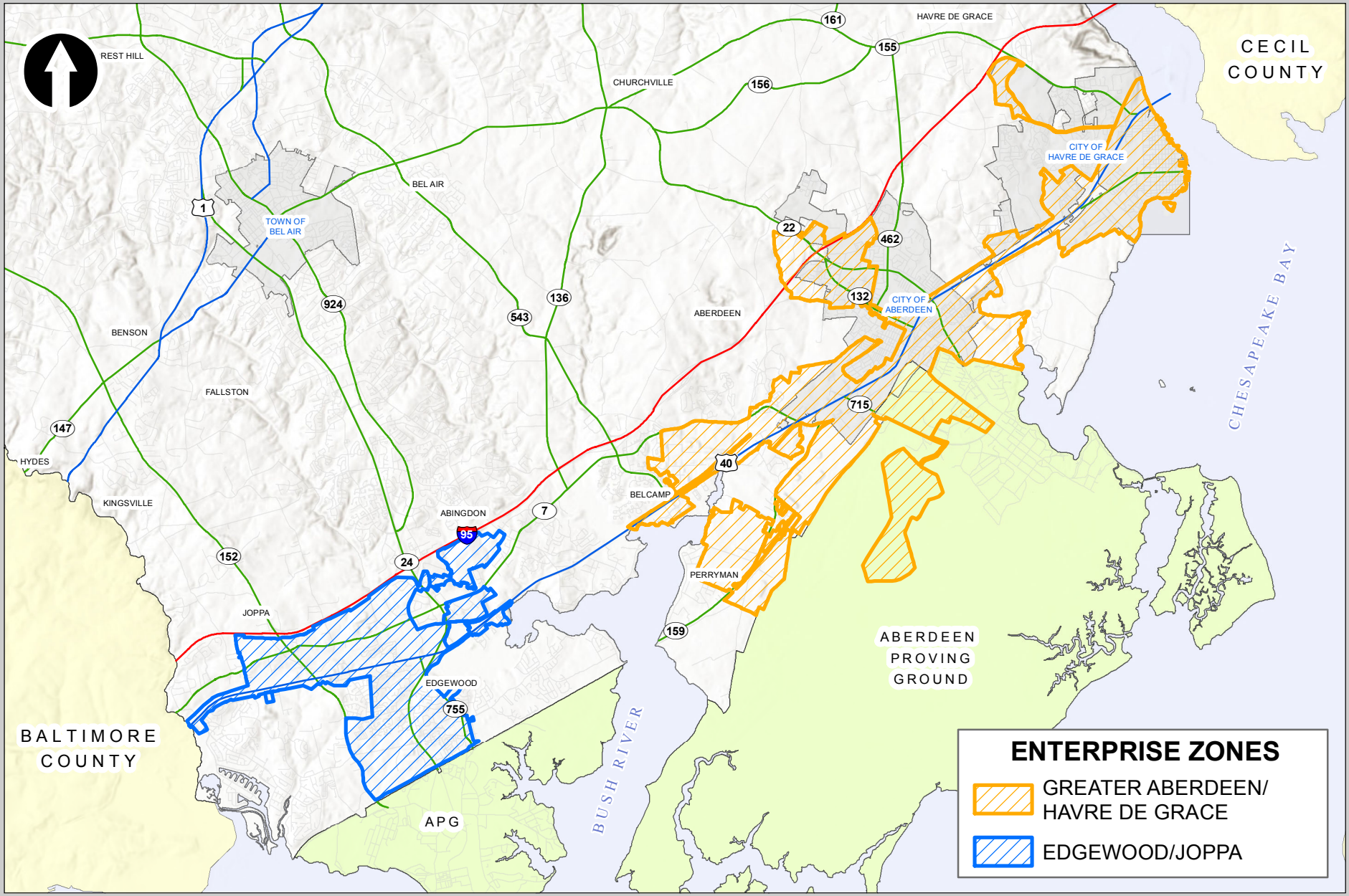

HARFORD COUNTY, MD ENTERPRISE ZONES

0 3 Miles

Source: Harford County Dept. of Planning & Zoning, October 2019