

C. M. Wright Stream Restoration Design Report

Unnamed Tributaries to Bynum Run Harford County, Maryland

100-Yr Floodplain Water Surface Elevation Comparison			
Cross Section	Existing 100-YR Elevation (FT)	Proposed 100-YR Elevation (FT)	DIFFERENCE (FT)
1	364.44	364.44	0.00
2	363.36	363.65	+0.29
3	362.12	362.42	+0.30
4	360.42	360.90	+0.48
5	358.20	359.32	+1.12
6	356.49	357.69	+1.20
7	353.30	354.77	+1.47
8	351.47	352.11	+0.64
9	350.25	350.58	+0.33
10	347.91	348.86	+0.95
11	346.55	347.58	+1.03
12	344.75	345.29	+0.54
13	343.81	344.20	+0.39
14	339.88	340.78	+0.90
15	369.02	369.03	+0.01
16	366.07	367.35	+1.28
17	365.54	366.02	+0.48
18	364.35	364.46	+0.11
19	363.46	363.49	+0.03
20	360.01	360.76	+0.75

LEGEND:

- EX. PROPERTY LINE
- EX. MAJOR CONTOUR
- EX. MINOR CONTOUR
- - - EX. 100-YR FLOODPLAIN
- EX. STREAM
- · - · - PR. 100-YR FLOODPLAIN
- - - - PR. STREAM

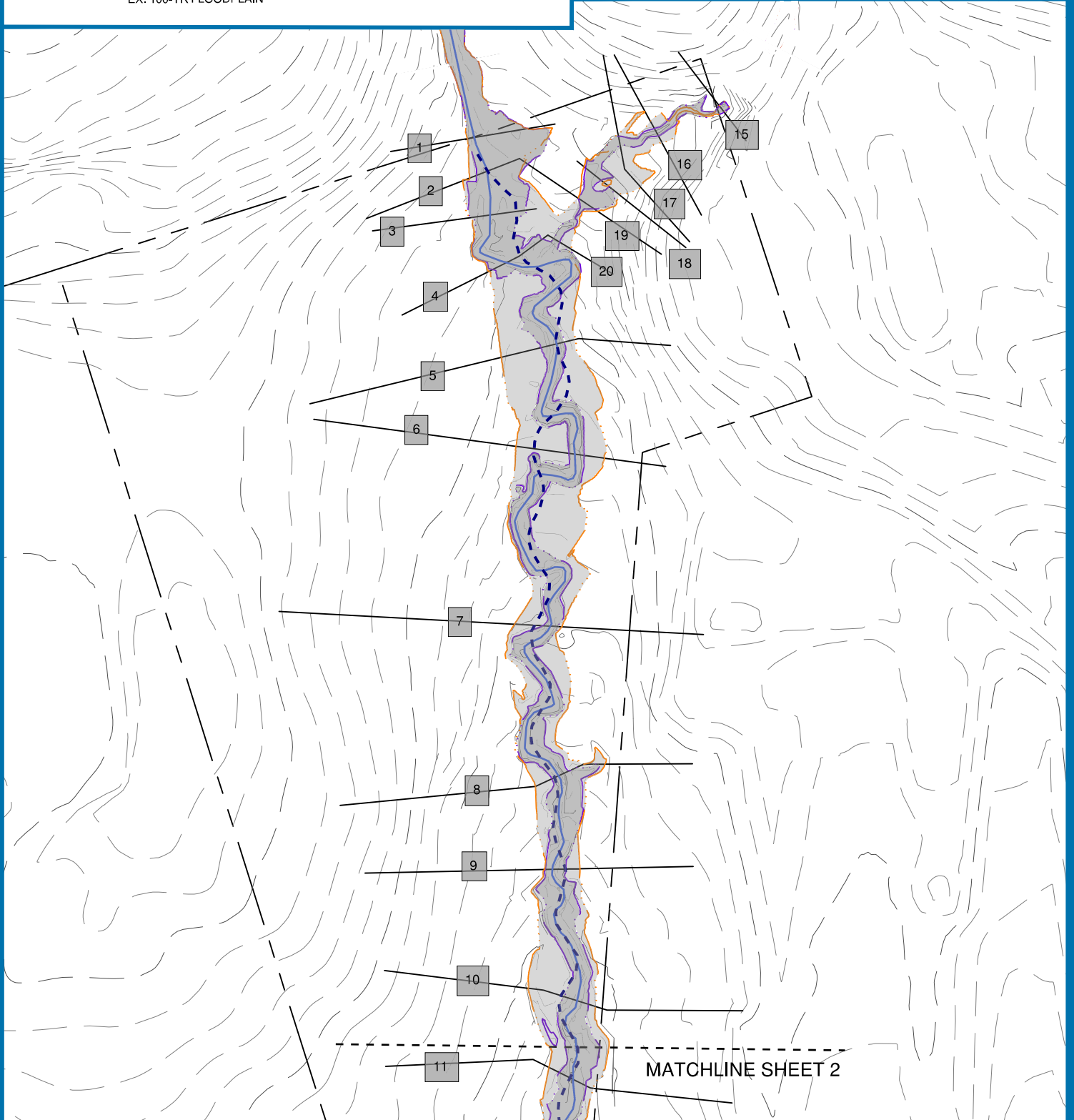

res
HGS, LLC. A RES COMPANY
5367 TELEPHONE ROAD
WARRENTON, VIRGINIA 20187
P: 703.393.4844 | F: 703.393.2934
WWW.RES.US







PROJECT: C. MILTON WRIGHT HIGH SCHOOL
APPLICANT: HARFORD COUNTY

**VILLAGES OF OF THOMAS RUN
HOA, INC. FLOODPLAIN MAP**

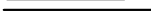
HARFORD COUNTY, MARYLAND

Scale 1" = 100'

LEGEND:

- | | | | |
|--|-----------------------|---|-----------------------|
|  | EX. PROPERTY LINE |  | EX. STREAM |
|  | EX. MAJOR CONTOUR |  | PR. 100-YR FLOODPLAIN |
|  | EX. MINOR CONTOUR |  | PR. STREAM |
|  | EX. 100-YR FLOODPLAIN | | |

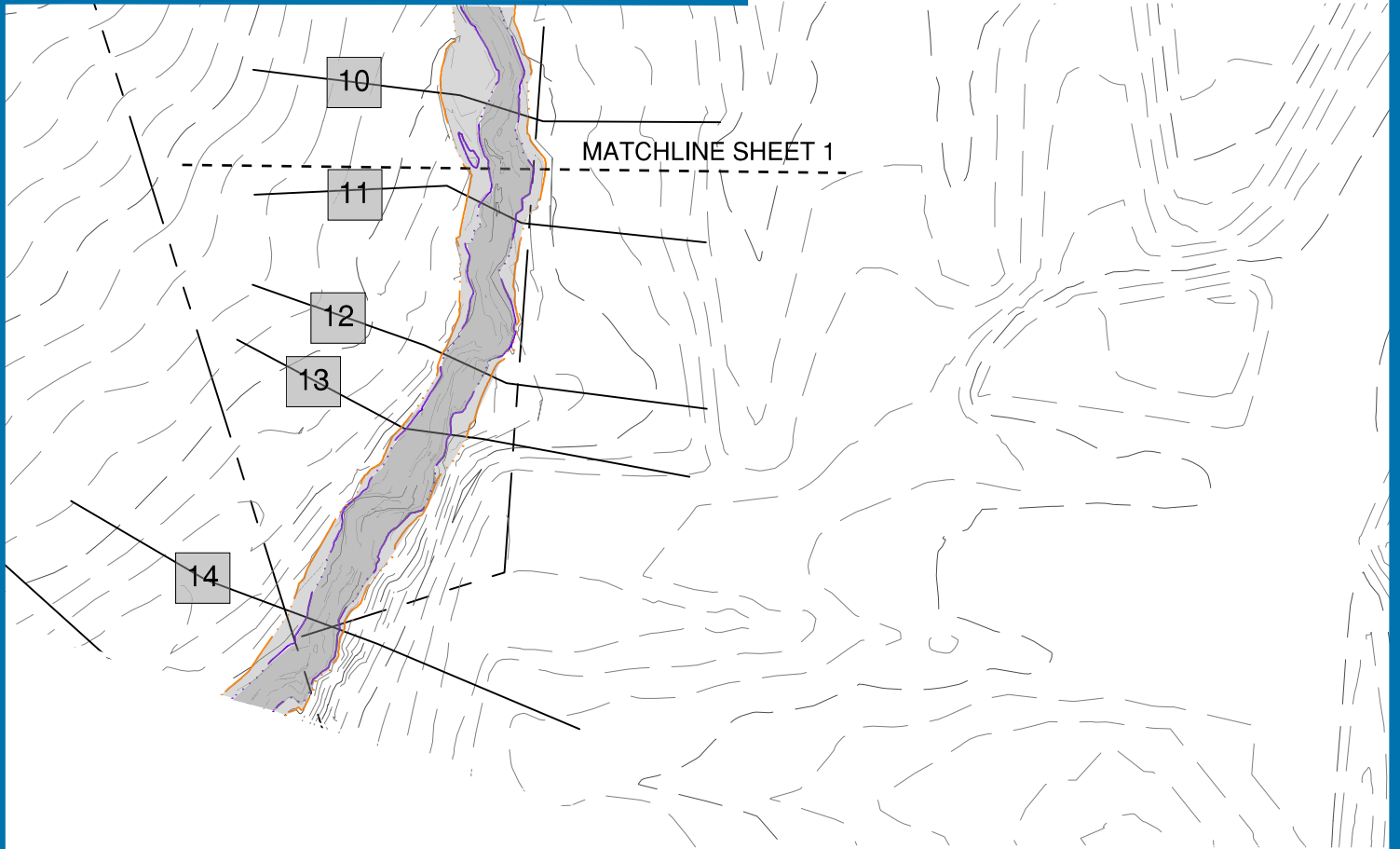

HGS, LLC. A RES COMPANY
5367 TELEPHONE ROAD
WARRENTON, VIRGINIA 20187
P: 703.393.4844 | F: 703.393.2934
WWW.RES.US

PROJECT: C. MILTON WRIGHT HIGH SCHOOL
APPLICANT: HARFORD COUNTY

VILLAGES OF OF THOMAS RUN HOA, INC. FLOODPLAIN MAP

HARFORD COUNTY, MARYLAND

Scale 1" = 100'